

# BARN ACHTERDIJK 2017

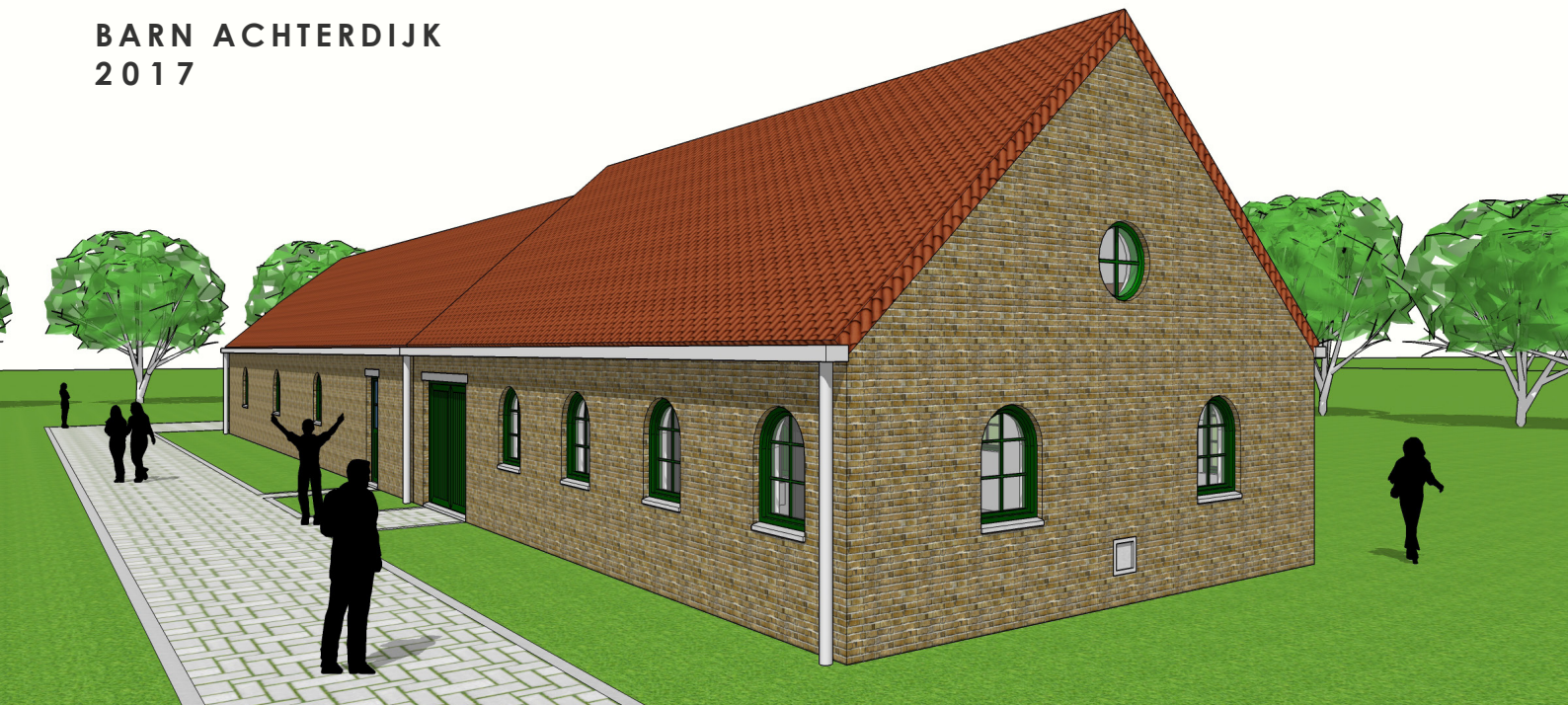

## BARN ACHTERDIJK

Project code: ZL100  
Project name: Barn Achterdijk  
Location: Rotterdam, The Netherlands  
Gross area: 100 m<sup>2</sup>  
Period: 2017  
Status: Completed

This barn is located at the Achterdijk in Rotterdam, The Netherlands. The owner wanted to split the barn of 30 meters into two spaces, one for storage of their big machinery and the other one as common storage. The whole building was restored from the outside with the stamp integrated in the front facade.



Construction overview



Bird's-eye view - Barn

Office address:  
**Delfseplein 36 | unit 1.03**  
**3013AA Rotterdam**  
**The Netherlands**

Email:  
[info@zerologic.nl](mailto:info@zerologic.nl)

Phone:  
**+31 (070) 5001081**  
**+31 (0) 615626571**



Perspective view - Machine room



Perspective view - Machine room



Front Elevation

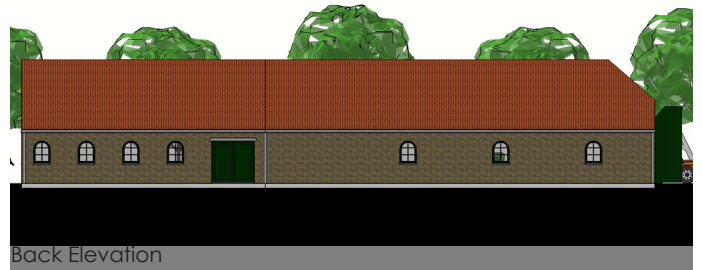

Back Elevation



Right Elevation



Left Elevation

Office address:  
**Delfseplein 36 | unit 1.03**  
**3013AA Rotterdam**  
**The Netherlands**

Email:  
**info@zerologic.nl**

Phone:  
**+31 (070) 5001081**  
**+31 (0) 615626571**

© Copyright 2019 ZeroLogic - All Rights Reserved



**ZEROLOGIC**  
 architecture & design