

EXTENSION GRINDWEG 2017



EXTENSION GRINDWEG

Project code: ZL085
Project name: Extension Grindweg
Location: Rotterdam, The Netherlands
Gross area: 70 m²
Period: 2017
Building costs: € 175.000,-
Status: Completed

This is an extension at the frontside of the House Grindweg in Zandvoort, The Netherlands. Formally, it was two retreated facades at the front, by adding this extension; it creates a more coherent façade that unifies the way of entering the house.

The materials of the new extension are black wooden cladding and red roof tiles that are in the same style as the old façade. The openings in the new facades dates back from the old times. It brings the new façade in a local style.

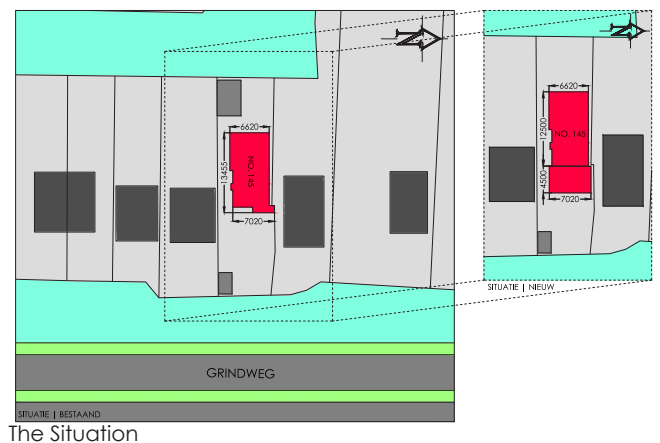

Front facade - under construction

Office address:
Delfseplein 36 | unit 1.03
3013AA Rotterdam
The Netherlands

Email:
info@zerologic.nl

Phone:
+31 (070) 5001081
+31 (0) 615626571

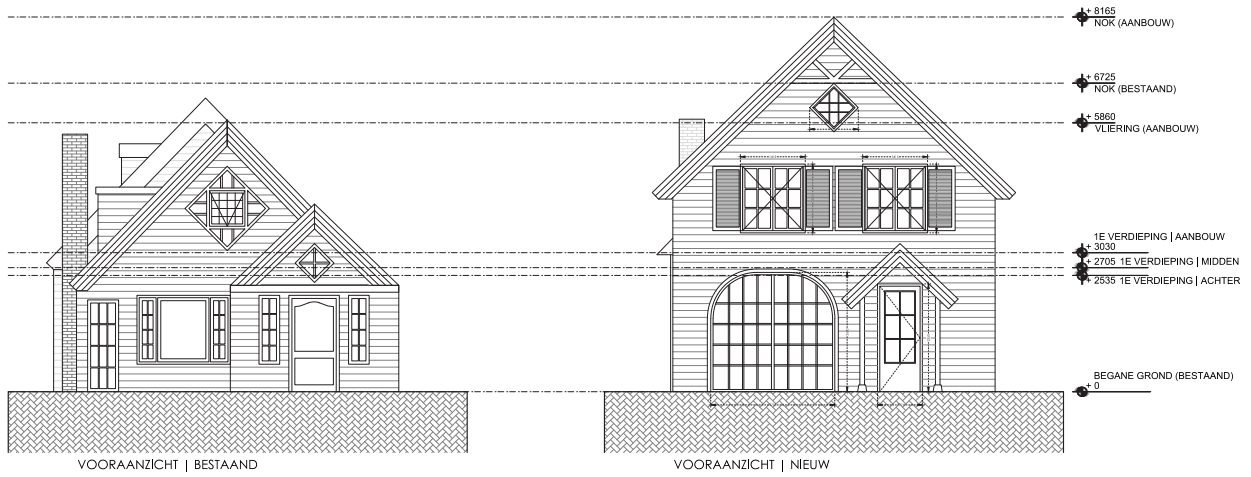

Old elevations extension

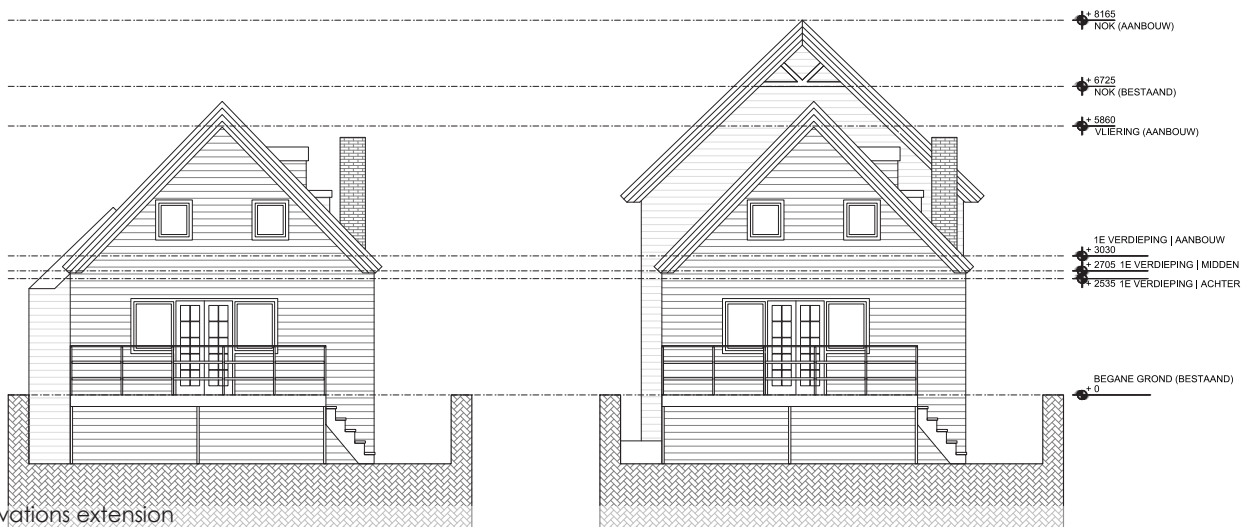

New elevations extension

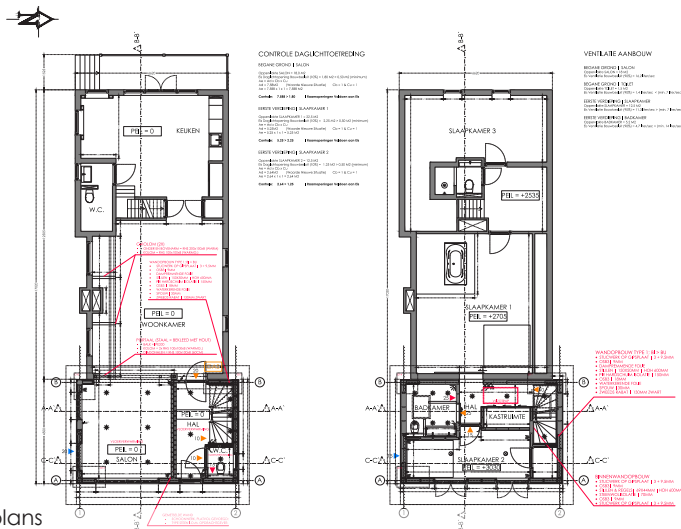

Layout plans

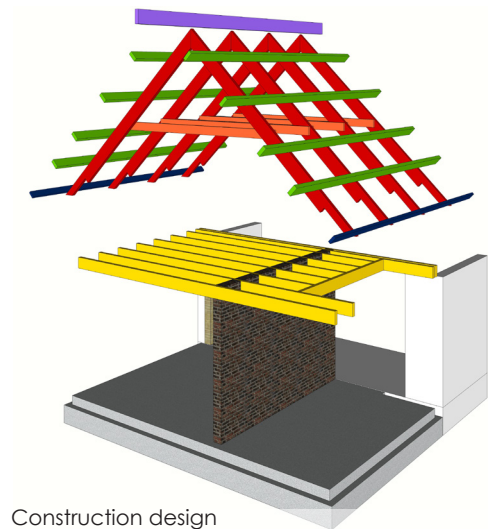

Construction design

Office address:
Delfseplein 36 | unit 1.03
3013AA Rotterdam
The Netherlands

Email:
info@zerologic.nl

Phone:
+31 (070) 5001081
+31 (0) 615626571



ZEROLOGIC
 architecture & design